

PLAN SHOWING THE PROPOSED ADDITIONAL CONSTRUCTION AND CONVERSION OF TERRACE IN EXISTING BUILDING IN S.No.163/9 OF ORAGADAM VILLAGE, AMBATTUR, AMBATTUR TOWNSHIP.

SPECIFICATIONS

FOUNDATION CONCRETE 1:4:8 40MM H.B.G. METAL. P.C.C 1:2:4 FOR FLOORING BRICK WORK IN CM 1:5 FOR FOUNDATION AND SUPER STRUCTURE. R.C.C 1:2:4 FOR COLUMN, LINTEL CUM SUNSHADE, BEAMS AND ROOF SLAB. PLASTERING IN CM 1:5 FOR INNER FACE AND OUTER FACE. CEILING PLASTERING IN CM(1:3). DOORS AND WINDOWS ARE IN TEAKWOOD. ROOF SLAB OVER WEATHERING COURSE USING WITH SUIA-BLE SLOPE.

Key plan is not provided.

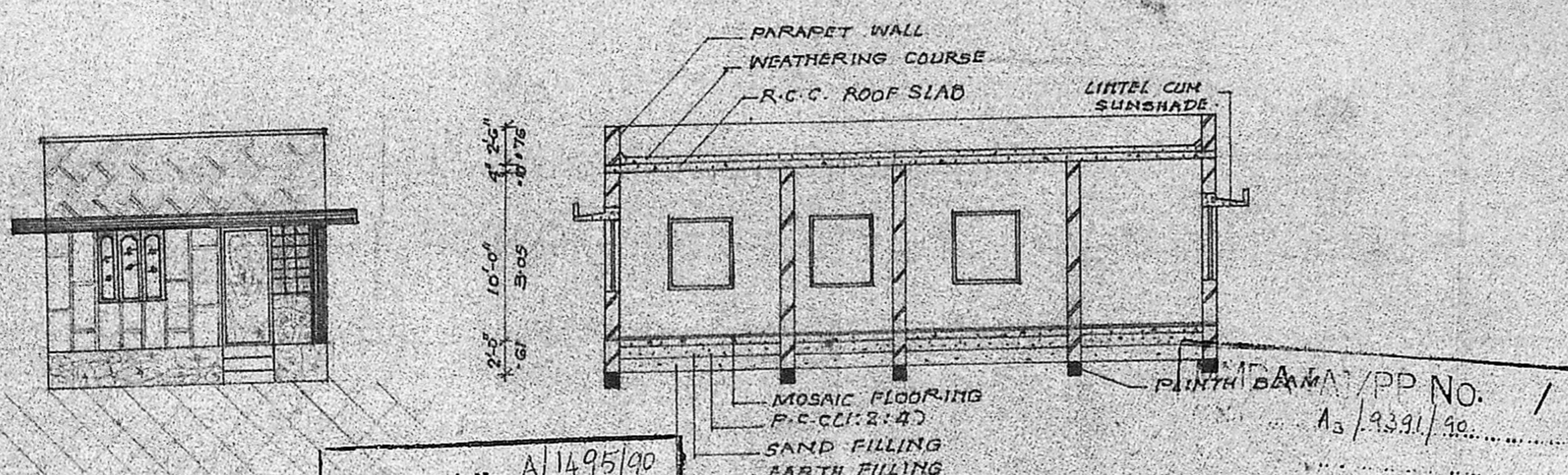

**ELEVATION**  
 Planning Permit No. A/1495/90  
**APPROVED**  
 SUBJECT TO THE CONDITIONS IN THIS OFFICE LETTER.  
 No. 2/9391/90 Date 16-11-90  
 S. Jayaram  
 16-11-90  
 FOR MEMBER SECRETARY  
 MADRAS METROPOLITAN  
 DEVELOPMENT AUTHORITY  
 MADRAS - 600 006

SECTION ON A-B

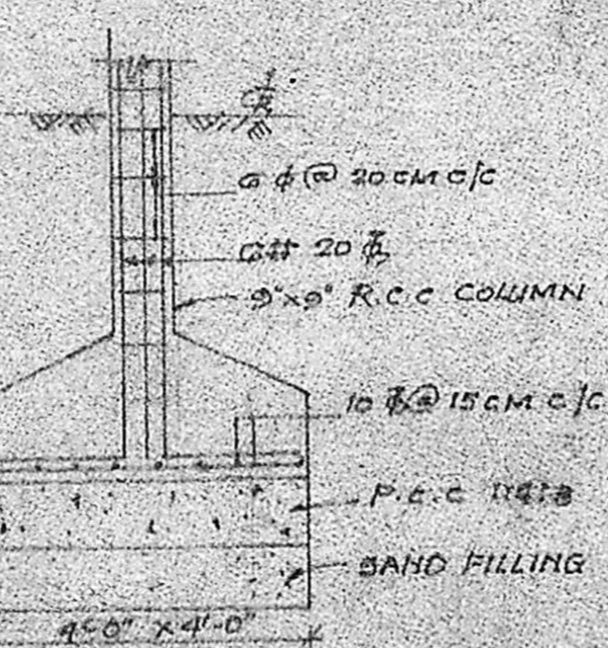

FOUNDATION DETAILS OF COLUMN

PLINTH AREA / PP No. 1  
 A3/9391/90  
 18590  
 PART II  
 A.P. 25/5/90  
 D.P.

JOINERY DETAILS

- D - DOOR 3'-2" x 7'-0" 1.0 x 2.14
- D<sub>1</sub> - DOOR 3'-0" x 7'-0" .91 x 2.14
- D<sub>2</sub> - DOOR 2'-6" x 7'-0" .76 x 2.14
- O - OPENING 3'-0" x 7'-0" .91 x 2.14
- W - WINDOW 4'-0" x 4'-6" 1.22 x 1.35
- V - VENTILATOR 2'-6" x 2'-0" .76 x .61

AREA DETAILS

PLOT EXTENT :- 1590 SQ. FT 147.76 M<sup>2</sup>  
 PLINTH AREA :- 349.51 SQ. FT 32.48 M<sup>2</sup>  
 EXISTING BUILDING :- 301.89 SQ. FT 28 M<sup>2</sup>  
 PROPOSED BUILDING :- 301.89 SQ. FT 28 M<sup>2</sup>  
 PLOT COVERAGE :- 0.41% 60.46

SIG. OF THE OWNER

*(Signature)*

SIG. OF LIC. SURVEYOR

*(Signature)*  
**M. Mohan,**  
 Consulting Engineer and  
 Licenced Surveyor,  
 Avadi, Ambattur, Township  
 No.1, M.T.H ROAD AMBATTUR,  
 Near Patrol bunk.

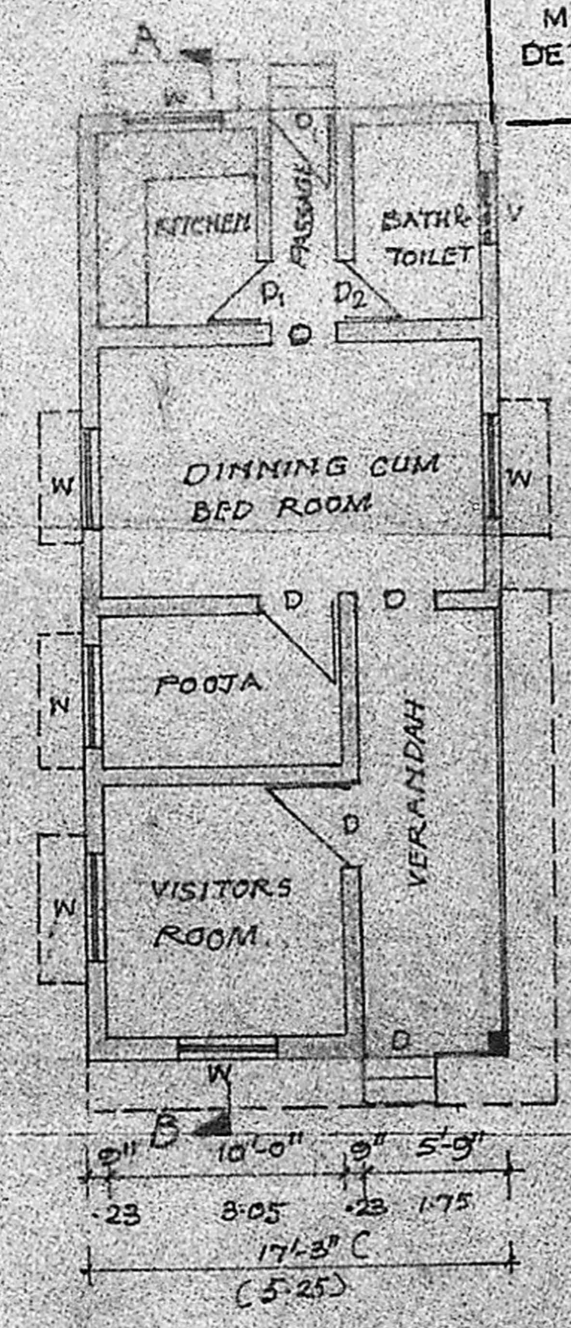

PLAN

DETAIL OF WELL

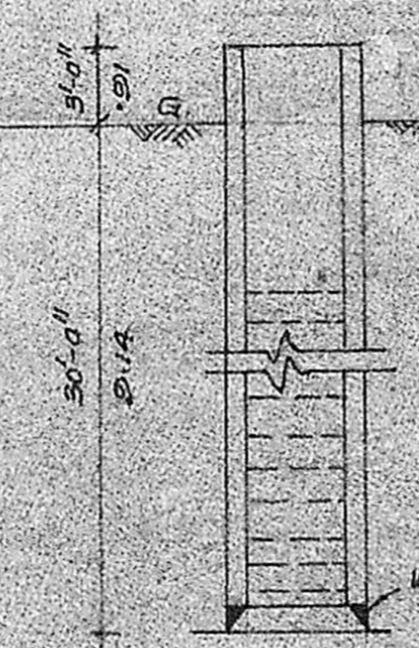

DETAILS OF SEPTIC TANK

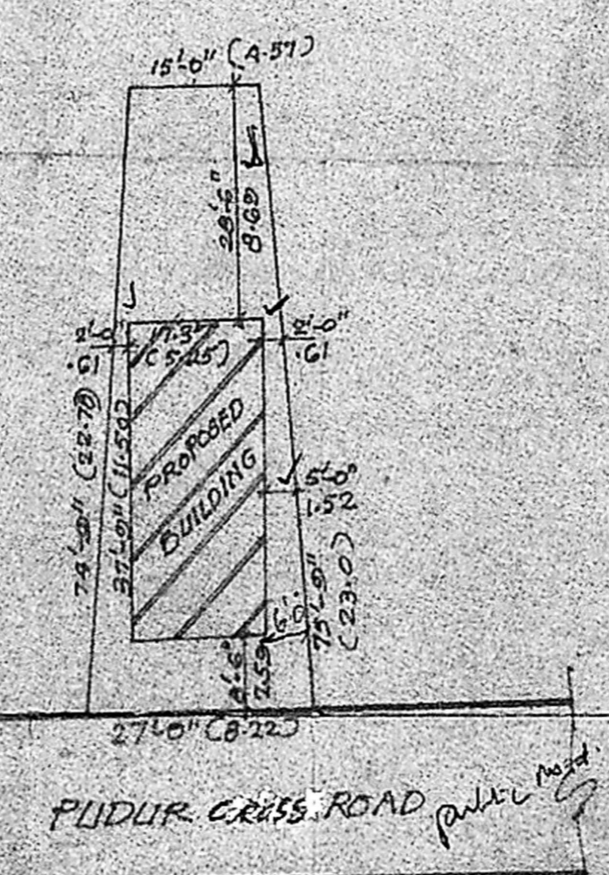
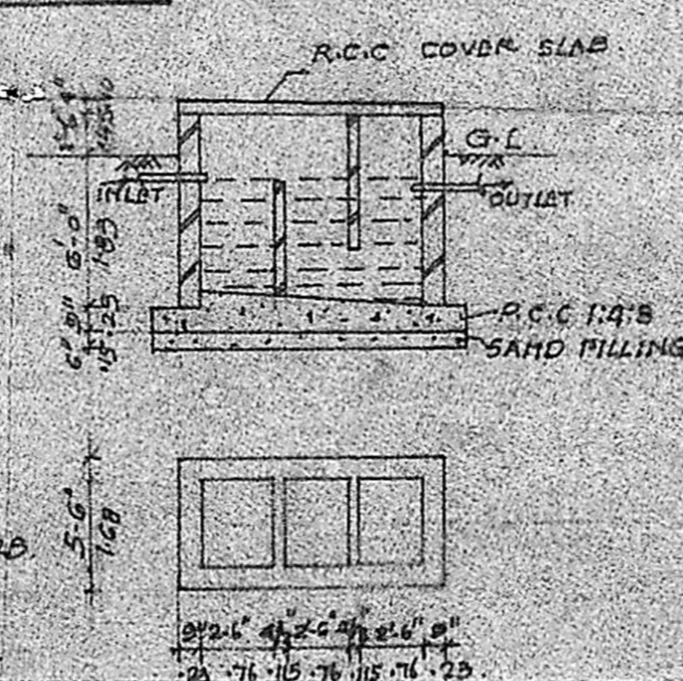

PUDUR CROSS ROAD